

Assigning Standards to Assignments

Create a new assignment, or modify an existing

Click on **Standards** tab within assignment details, and check those standards that apply

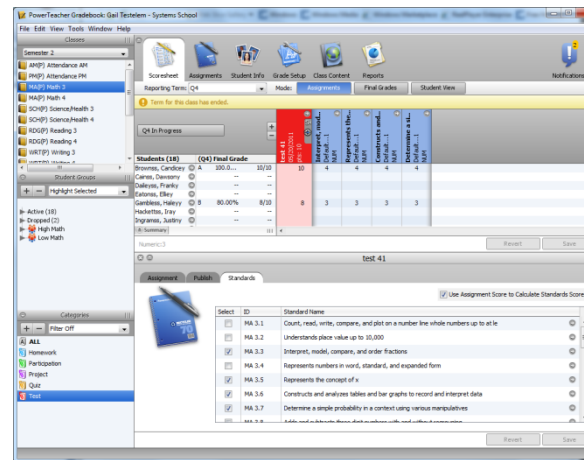

Notice the S w/ arrow for drawer that appears in the assignment heading box meaning a stdnd has been associated to this assignment

Use **Student View** to view the standard scores and the final grade calculation of that standard

Control this calculation and whether the standard score is automatically determined from assignment grade by using the following menu: **Tools – Preferences – Standards**

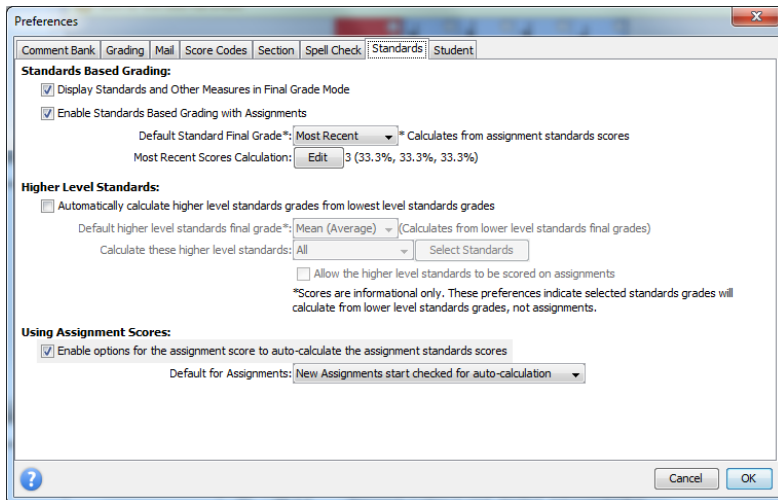

You can disable the auto calculation from the assignment grade – by right clicking on the assignment header box – disable or enable push assignment score

Types of Calculation methods

- **Mean (average):** An average of all the student's scores for the standard
- **Weighted Mean:** An average of all the student's scores for the standard, but weighted by points possible on assignment.
- **Median:** The middle value across all of the student's standard scores
- **Mode:** The most frequently occurring score for the student on that standard
- **Highest:** The highest score for the student on that standard
- **Most Recent:** The most recent standard score given to that student

Note: If this option is selected, edit the most recent score calculation

- **None:** Does not pre-populate the student's standard grade with a value